

VICINITY MAP

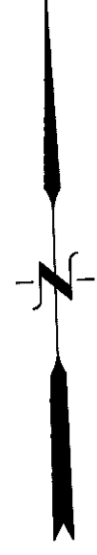

GERTRUDE HARDEE
M.B. 15, P. 63

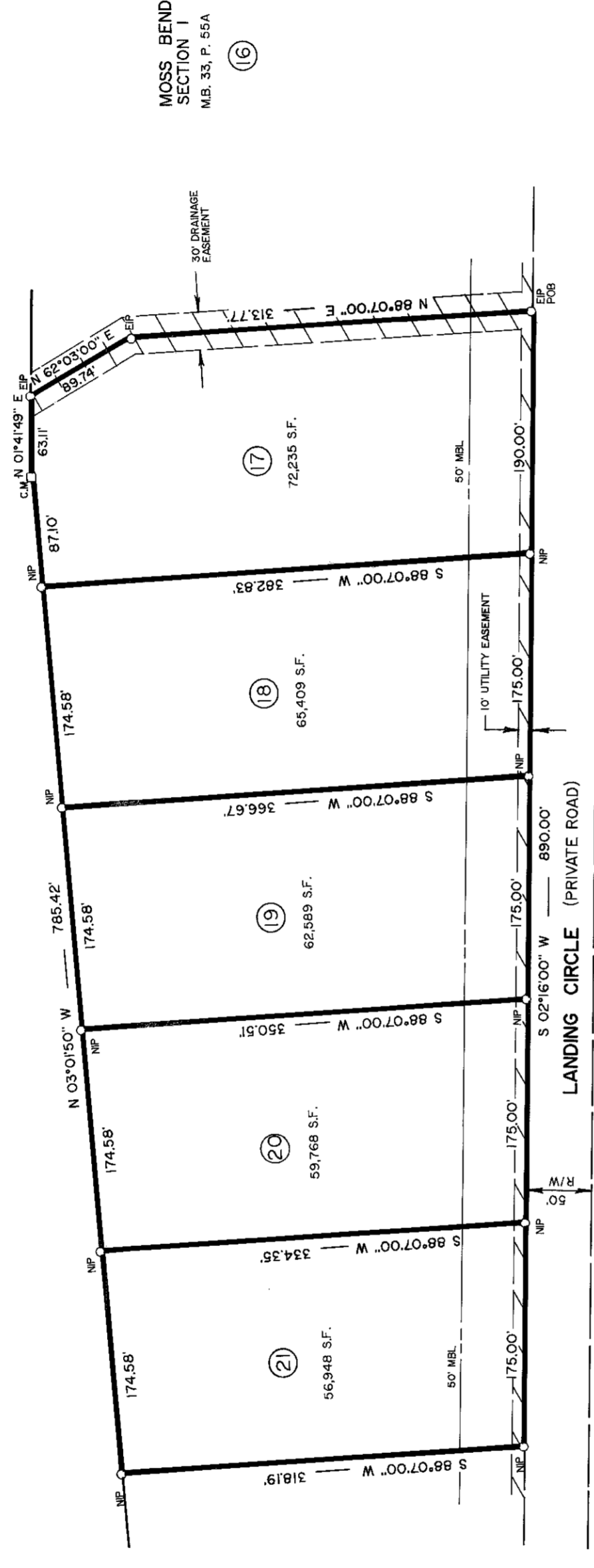

MOSS BEND
FUTURE DEVELOPMENT

MOSS BEND
SECTION 1
M.B. 33, P. 55A

ABBREVIATIONS
NIP = NEW IRON PIPE
EIP = EXISTING IRON PIPE
C.M. = CONCRETE MONUMENT
CONTROL CORNER

NOTES

1. TOTAL AREA = 7,2761 ACRES

NORTH CAROLINA—PITT COUNTY

The foregoing certificate of Paula Davenport
a notary public is certified to be correct.

Filed for registration this the 26 day of November
19 86, at 9:57 o'clock A.M.

ELVIRA T. ALLRED, Register of Deeds

By *Paula Davenport*
Notary Public

CERTIFICATE

I CERTIFY THAT UNDER MY DIRECTION AND SUPERVISION THIS MAP WAS MADE FROM AN ACTUAL FIELD SURVEY, THAT THE ERROR OF CLOSURE AS CALCULATED BY LATITUDE MONUMENTS HAVE BEEN PLACED AS SHOWN THAT THIS MAP WAS PREPARED IN ACCORDANCE WITH G.S. 47-30 AS AMENDED.

WITNESS MY HAND AND SEAL THIS 30 DAY OF SEPTEMBER, 19 86

Ronnie G. Stroud

NORTH CAROLINA, PITT COUNTY

I, A PUBLIC NOTARY OF THE COUNTY AND STATE AFORESAID, CERTIFY THAT RONNIE C. STROUD, A REGISTERED LAND SURVEYOR, PERSONALLY APPEARED BEFORE ME THIS DAY AND ACKNOWLEDGED THE EXECUTION OF THE FOREGOING INSTRUMENT, WITNESS MY HAND AND OFFICIAL STAMP OR SEAL, THIS 30 DAY OF SEPTEMBER, 19 86

Paula Davenport
NOTARY PUBLIC

MY COMMISSION EXPIRES 4/01/91

SEALS:

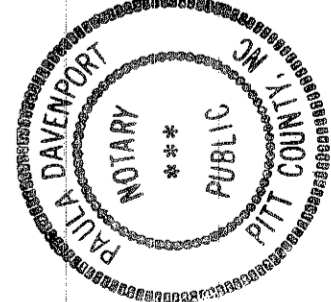
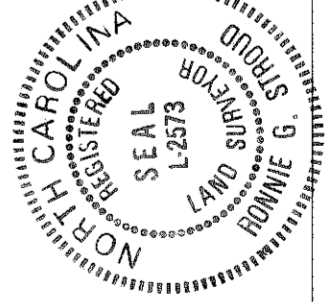

CERTIFICATE OF OWNERSHIP AND DEDICATION

I (WE) HEREBY CERTIFY THAT I AM (WE ARE) THE OWNER(S) OF THE PROPERTY SHOWN AND DESCRIBED HEREON AND THAT (WE) HEREBY ADOPT THIS PLAN AND SUBMIT ESTABLISH ALL LOTS AND LOCATE COURSE STREETS, ALLEYS, WALKS, PARKS AND OTHER OPEN SPACES TO PUBLIC OR PRIVATE USE AS NOTED.

OWNER *Joseph D. Speight*, 19 86

OWNER *Paula Davenport*

OWNER *Paula Davenport*

SWORN TO AND SUBSCRIBED BEFORE ME THIS DAY OF *October*, 19 *86*.

NOTARY PUBLIC

MY COMMISSION EXPIRES 4/01/91

CERTIFICATE OF APPROVAL AND ACCEPTANCE OF DEDICATION

I HEREBY CERTIFY THAT THE SUBDIVISION PLAT SHOWN HEREON HAS BEEN FOUND TO COMPLY WITH THE SUB-DIVISION REGULATIONS FOR PITT COUNTY, N. C. AND IS APPROVED FOR RECORDING IN THE OFFICE OF THE COUNTY REGISTER OF DEEDS.

DATE 11/19, 19 86

Phillip G. D. Doherty

CLERK COUNTY PLANNER

CERTIFICATE OF APPROVAL AND ACCEPTANCE OF DEDICATION

I, *Joseph D. Speight*, THE COUNTY MANAGER OF PITT COUNTY, N. C. DO CERTIFY THAT PITT COUNTY APPROVED THIS PLAT OR MAP AND ACCEPTS THE DEDICATION OF THE STREET, EASEMENTS, RIGHT-OF-WAYS AND PUBLIC PARKS SHOWN THEREON, BUT ASSUME NO RESPONSIBILITY TO OPEN OR MAINTAIN THE SAME UNTIL IN THE OPINION OF THE GOVERNING BODY OF PITT COUNTY, IT IS IN THE PUBLIC INTEREST TO DO SO. (N. B. THE COUNTY HAS NO AUTHORITY TO MAINTAIN STREETS.)

DATE *November 20, 19 86*

Joseph D. Speight
PITT COUNTY MANAGER

MAP FOR RECORD

MOSS BEND
SECTION 2

GRIMESLAND TWP., PITT CO., N. CAROLINA
PARCEL 30, TAX MAP 611 P

OWNER: JOSEPH D. SPEIGHT
RT. 1, BOX 71-D
GRIMESLAND, NC. 27837

DATE: SEPTEMBER 30, 1986

DRAWN BY: PD

CHECKED BY: RRS

STROUD LAND SURVEYING CO.
202 E. ARLINGTON BLVD., SUITE 'H'
GREENVILLE, N. C. 27834
919 - 756 - 9400



map Book 34
Page 25
14072
19