

Book 42 Page 50

U.S. 64 BY-PASS

(PUBLIC R/W - WIDTH VARIES)

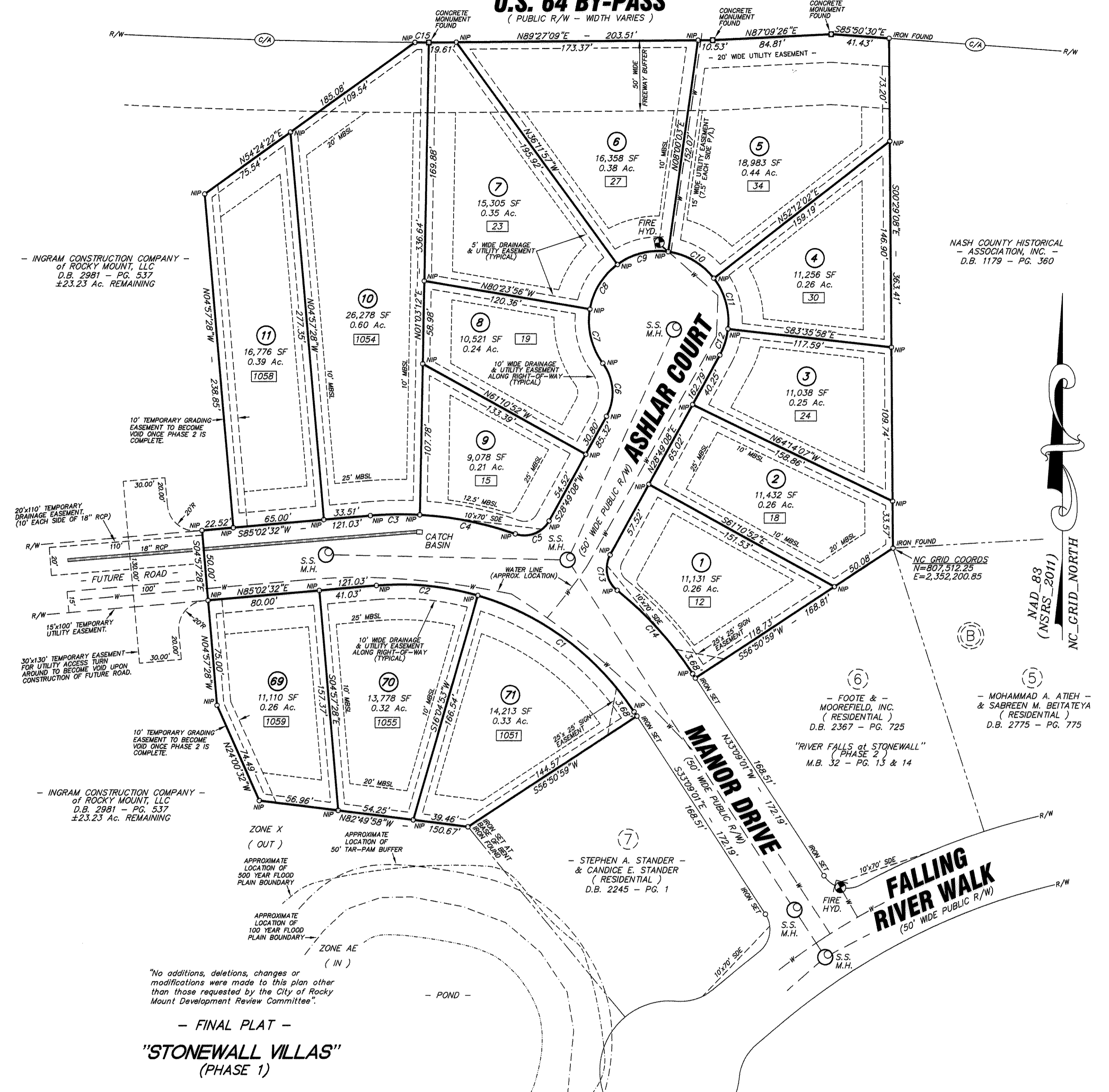

"No additions, deletions, changes or modifications were made to this plan other than those requested by the City of Rocky Mount Development Review Committee."

- FINAL PLAT -
"STONEWALL VILLAS"
 (PHASE 1)
 PROPERTY OF

INGRAM CONSTRUCTION COMPANY
of ROCKY MOUNT, LLC

"ROCKY MOUNT"
 STONY CREEK TWP., NASH COUNTY, N.C.
 JULY 22, 2019 SCALE 1" = 50'

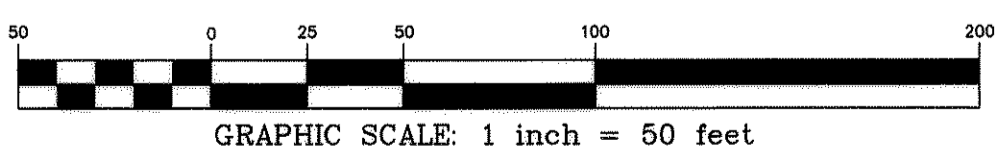

James G. Strickland
 Land Surveying, P.A.

123 West Washington Street
 Nashville, North Carolina 27856
 NORTH CAROLINA CERTIFICATE NUMBER: C-3721
 TELEPHONE (252) 459-3838
 FAX (252) 459-1885

(REVISED AUGUST 19, 2019 - INSERT "A" SHOWN)
 (REVISED AUGUST 5, 2019 - NOTES 13, 14, 15, 16 & 17 ADDED)

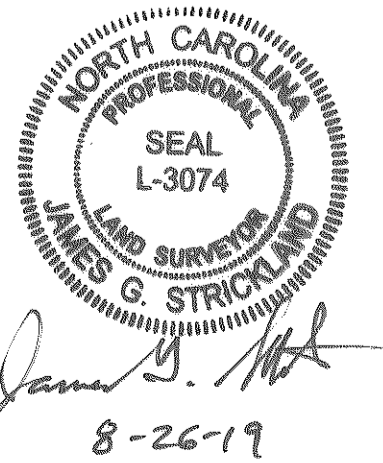

Doc ID: 008457750001 Type: CRP
 Recorded: 10/23/2019 at 03:08:37 PM
 Fee Amt: \$21.00 Page 1 of 1
 Nash County North Carolina
 Anne J. Melvin Register of Deeds
BK 42 PG 50

| CURVE TABLE | | | | | | |
|-------------|--------|---------|-----------|---------|-----------------|--------------|
| CURVE | LENGTH | RADIUS | DELTA | TANGENT | CHORD DIRECTION | CHORD LENGTH |
| C1 | 142.31 | 200.00 | 40°46'06" | 74.32 | S53°32'04"E | 139.33 |
| C2 | 73.44 | 200.00 | 21°02'20" | 37.14 | S84°26'17"E | 73.03 |
| C3 | 35.50 | 250.00 | 8°08'08" | 17.78 | S89°06'37"W | 35.47 |
| C4 | 70.02 | 250.00 | 16°02'49" | 35.24 | N78°47'55"W | 69.79 |
| C5 | 28.07 | 20.00 | 80°24'21" | 16.90 | S69°01'19"W | 25.82 |
| C6 | 40.12 | 35.00 | 65°41'03" | 22.59 | S04°01'23"E | 37.96 |
| C7 | 40.55 | 50.00 | 46°27'59" | 21.46 | S13°37'56"E | 39.45 |
| C8 | 38.57 | 50.00 | 44°11'59" | 20.30 | S31°42'04"W | 37.62 |
| C9 | 38.57 | 50.00 | 44°11'59" | 20.30 | S75°54'03"W | 37.62 |
| C10 | 38.57 | 50.00 | 44°11'59" | 20.30 | N59°53'57"W | 37.62 |
| C11 | 38.57 | 50.00 | 44°11'59" | 20.30 | N15°41'58"W | 37.62 |
| C12 | 19.56 | 50.00 | 22°25'07" | 9.91 | N17°36'35"E | 19.44 |
| C13 | 28.07 | 20.00 | 80°24'21" | 16.90 | N11°23'02"W | 25.82 |
| C14 | 80.45 | 250.00 | 18°26'12" | 40.57 | N42°22'07"W | 80.10 |
| C15 | 9.93 | 4758.66 | 0°07'11" | 4.97 | S89°45'24"E | 9.93 |